

Floor 0

GLA⁽¹⁾
1939.98 ft²
Total
2520.97 ft²

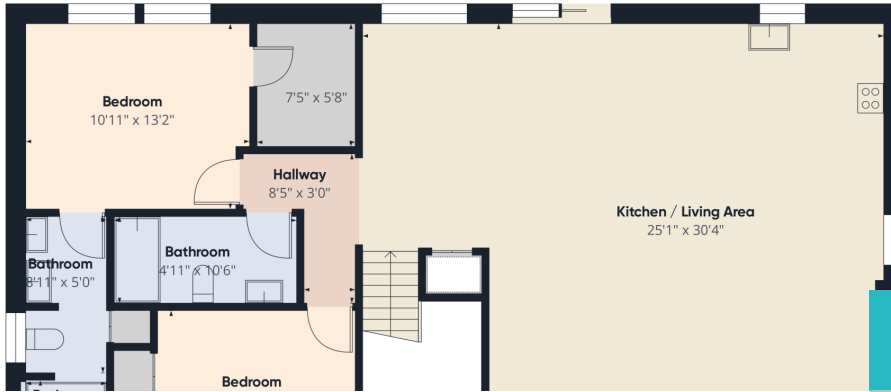

\$495,000

- 3 beds
- 3 baths
- Residential, Stick Built
- Residential
- Active

1227 E WOODLAND PARK ROAD, SHERIDAN, WY 82801

<https://conceptzhomeandproperty.com>

Beautiful unobstructed mountain views from the great room of the tastefully finished and well-maintained home. Open floor plan with a layout ideal for entertaining. Sunny daylight basement and a nice size yard. Enjoy an oversized garage and fully fenced yard. Located in the neighborhood of Woodland Park School and walking distance to Sheridan College.

Basics

MLS ID: 26-508

Bedrooms: 3 beds

Lot Size Acres: 0 acres

Date added: Added 2 days ago

Type: Residential, Stick Built

Subdivision Name: Woodland Park

Status: Active

Bathrooms: 3 baths

Lot Size Area: 10019 sq ft

Category: Residential

Year built: 2017

County: Sheridan



Building Details

Building Area Total: 2024 sq ft

Construction Materials: Lap Siding

Sewer: Public Sewer

Roof: Asphalt

Garage spaces: 2

Architectural Style: 2 Story

Heating: Gas Forced Air, Natural Gas

Basement: Partial

Amenities & Features

Inclusions: Stove/oven, refrigerator, microwave, dishwasher

Parking Features: Concrete

WaterSource: Public

Patio And Porch Features: Patio

Fencing: Fenced

Fireplace Features: Gas Stove

Interior Features: Walk-In Closet(s)

School Information

HighSchool: School District #2

Middle Or Junior School: School District #2

Courtesy of

List Office Name: Concept Z Home & Property

